McKean County Miner.

VOLUME XXIV | SMETHPORT, PA., FRIDAY, APRIL 22, 1887. | NUMBER 15

The Kean County Miner.

L. ROGERS, Proprietor.

Arrival and Departure of Mails.

[illegible] N. Y. & P. (Lehigh Valley Branch) arrives at 11:40 a. m. and 6:27 p. m., and leaves at 7:00 a. m. and 2:30 p. m.

B. R. & P. R. R. arrives at 10 a. m. and 6:30 p. m., and leaves at 6:40 a. m. and 3:00 p. m.

[illegible] Mail leaves at 12:15 p. m. [illegible] at 2:30 p. m.

[illegible] Mail arrives every Tuesday, Thursday and Saturday at 10:00 a. m., and departs at 1:00 p. m. the same days.

Mail matter must be delivered before leaving time.

Office will not be opened or letters delivered between 12 m. and 2:30 p. m.

Open every Sunday for delivery of mail from 9 to 10 a. m.

W. A. SPRAGUE, P. M.

Lodge Directory.

F. & A. M.

[illegible] Lodge, No. 288, F. & A. M., [illegible] and Fourth Wednesday of each month, at 7:30 o'clock p. m., at Masonic Hall. [illegible] Secy.

F. W. BROWNELL, W. M.

A. O. U. W.

[illegible] Lodge, No. 183, meets every [illegible] and third Tuesday evening of each month, at 7:30 o'clock p. m., in A. O. U. W. Hall, Eccles Block.

WARREN GRANGER, M. W.

[illegible], Recorder.

G. A. R.

[illegible] A. R. meets every Thursday evening at A. O. U. W. Hall, Eccles Block.

[illegible] Recorder, Conn.

I. O. O. F.

[illegible] Lodge, No. 679, meets every Friday evening at Eccles Hall [illegible] Block.

[illegible]

K. of P.

[illegible] Lodge, No. 273, meets every Monday evening at 7:30 p. m. Eccles Block.

M. E. GRADY, Com.

[illegible], K. R.

Churches.

[illegible] M. E. Church, [illegible] Preaching [illegible] a. m. and 7:30 p. m. every Sunday. Sabbath School immediately after morning services. Prayer meeting every evening at 7:30 o'clock. Class meeting every Tuesday evening at 7 o'clock. Love feasting Friday evening at 7 o'clock. Meetings on Saturday evenings at 7 o'clock.

[illegible] Methodist Episcopal [illegible]. Services every Sunday at 10:30 a. m. and 7:30 p. m. Sunday school at 12:00 m. Prayer meeting every Thursday evening at 7:30 o'clock. Class meeting every Sunday at 9:30 a. m. Love feast on the first Sunday in every month. Sunday school at 9:30 a. m. Class meeting every Sunday before the first Sunday in every month. Sunday school at 9:30 a. m. Class meeting every Sunday before the first Sunday in every month. Lord's Supper every two months. All are welcome.

[illegible] Rev. Francis McCanticks, Rector. Services every Sunday at 10:30 a. m. and 7:30 p. m. Sunday school every Sunday at 9:30 a. m., except on the first Sunday of each month. Sunday school at 9:30 a. m. [illegible]

St. Elizabeth Catholic Church, [illegible] J. J. GALLAGHER, pastor. Mass at 11 a. m. Services at 10:30 a. m. Sunday School at 2 p. m. the services on the alternate Sunday at Smethport and Clermont.

Secret Societies.

[illegible] E. W. Wright.

[illegible] Chas. Kruger, S. J. Clifford, M. L. [illegible], L. Rogers, Chas. McKeown and S. B. Raport.

[illegible] M. Smith, P. Reed.

[illegible] H. L. Brittingham.

[illegible] E. E. Beckham, Carl Sanford, D. C. Young, David Sterrett, C. S. King and S. J. [illegible].

[illegible] Devanda Quimbill.

[illegible] Washington Stark.

[illegible] John Forrest, F. B. Foster and E. M. [illegible].

[illegible] Evelyn Walker.

[illegible] Mrs. E. Wright and D. J. Hines.

Professional Directory

OF OFFICE AND COUNTY.

President Judge—A. G. Olmsted, Coudersport, Potter Co.

Representative to Congress—W. W. Brown, Bradford.

State Senator—L. Emery, Jr., Bradford.

Member of Assembly—E. B. Anthony, Bradford.

Prothonotary, Register & Recorder—Ernest Koerner, Smethport.

Sheriff—A. F. Ramon, Smethport.

Treasurer—J. M. McElwee, Smethport.

County Commissioners—W. H. Gaither, Smethport; H. A. Rice, Eldred; A. Reilly, Smethport.

County Auditors—David E. Martin, M. S. Sheldon, A. C. Brigham.

County Surveyor—Thos. Osborn, G. N. Barrett.

Deputy Surveyor—C. W. King, Smethport.

Coroner—W. J. McCarthy, Bradford.

County School Superintendent—S. D. Campbell, Smethport.

Regular Terms of Court—Fourth Monday in December, May and September, and Third Monday in December.

Sheriff's Sales.

[illegible] James A. Beaver.

[illegible] Commissioner—Wm. T. Davies.

[illegible] Commissioner—Geo. R. Niles.

[illegible] Secretary—M. S. Quay.

[illegible] Secretary of Internal Affairs—J. Simpson Africa.

HOTELS.

COLEMAN HOUSE,

ELDRED, PA.,

On the European Plan.

Newly refitted and refurnished. First-class in all respects. Connected with the House. Rates reasonable.

1886.

HOTEL CHADWICK,

E. J. CHADWICK, - Proprietor,

Larrabee, Pa.

Junction of the main line of the N. Y. P. & N. R. R. with the Clermont Branch.

Has been entirely new, from cellar to garret, and the furniture and beds are all new of the most improved patterns. The table is and will be supplied with the best the market affords. Terms reasonable.

Chautauqua House

[illegible] street, Smethport, Pa., H. B. Vincent, Proprietor.

[illegible] has recently been greatly improved in its appointments, making it one of the most convenient hotels in the county. Good and attentive clerks. The tables are supplied with all the delicacies of the season. [illegible] of the public patronage is respectfully solicited.

[illegible]port, Pa., Feb. 3, 1886.

WRIGHT HOUSE,

[illegible] Street, Smethport, Penn'a, H. S. Wright, Proprietor.

This hotel is recently built, and is furnished with all the conveniences of a first class hotel. A well stocked and well kept bar connected with the house. First class in every respect. Rates reasonable.

Grand Central Hotel,

[illegible] Street, Smethport, Pa., F. P. Taylor, Proprietor.

This hotel has recently been renovated and refurnished. The table and bar are constantly supplied with the best the market affords. First-class in every respect. Rates reasonable.

BUCKTAIL HOTEL

[illegible], Pa. H. K. Dieker, Proprietor.

Refitted and refurnished, and one of the best hotels in McKean County.

Exchange Hotel,

[illegible] McKean and Buffalo Depot, East Smethport, Pa. J. H. Stowers, Proprietor.

This hotel is newly made and furnished in all respects for the comfort and convenience of the traveling public.

MOURSE & RICHMOND

DEALERS IN—

REAL ESTATE!

City Property, Wild and Improved Lands.

[illegible] paid and collections made for non-residents.

1263 O St. - Lincoln, Neb.

Professional Cards.

Attorneys.

BYRON D. HAMLIN. JOHN FORREST.

Hamlin & Forrest,

LAW AND LAND OFFICE, Smethport, Pa. Office of the late firm of Hamlin & Forrest (formerly Keating & Cox) situated in the counties of McKean, Potter, Cameron, Clinton and Clearfield.

D. STERRETT. ROBERT H. ROSS

Sterrett & Ross,

ATTORNEYS AND COUNSELORS. Office in Eccles Block, Smethport, Pa.

JOHN C. SACKETT. SHERIDAN GORTON

Sackett & Gorton,

ATTORNEYS AND COUNSELORS AT LAW. Office in Eccles Block, Main street, Smethport, Pa.

E. E. Beckham,

ATTORNEY AT LAW. Office opposite Chamberlain House, Smethport, Pa. All legal business attended to promptly.

THOS. A. MORRISON JOHN S. APPLE Notary Public.

Morrison & Apple,

ATTORNEYS AT LAW. Office on first floor of Henry Hamlin's brick building, Main St., Smethport, Pa. All legal business promptly attended to. Examination and abstracts of land titles, [illegible] and conveyancing [illegible] specialties.

W. M. & [illegible]

ATTORNEYS AT LAW. Old Exchange, Bradford, Pa.

H. Beard.

ATTORNEY AND COUNSELOR AT LAW. Office: Miner Block, Church Street, Smethport, Pa.

J. K. Wallace,

ATTORNEY AT LAW, Bradford, Pa. Claims promptly collected.

H. MCSWEENEY. M. H. BYRNE.

McSweeney & Byrne,

ATTORNEYS AND COUNSELORS AT LAW. Room Bradford Exchange, Bradford, Pa.

Geo. A. Bingham,

ATTORNEY AND COUNSELOR AT LAW. Room D, Old Exchange, Bradford, Pa.

H. H. STONE. A. G. WELL.

Stone & Weil,

ATTORNEYS AND COUNSELORS AT LAW. Pomeroy Hall, Bradford, Pa.

Mahlin & McClure,

ATTORNEYS AT LAW, Corner Main and Pine Sts. Bradford, Pa.

James C. Bryce,

ATTORNEY AT LAW, AND SOLICITOR IN PATENT CAUSES, Office: Room 3, Tuttle & Webster Sts. Bradford, McKean Co., Pa.

E. E. Mayo,

ATTORNEY AT LAW, AND NOTARY PUBLIC, Eldred, McKean Co., Pa.

F. H. Cotter,

ATTORNEY AT LAW, Eldred, Pa. Will promptly attend to all business entrusted to his care.

Physicians.

F. H. Carroll,

PHYSICIAN AND SURGEON. Office in Wright House, Main street, Smethport. Will promptly be attended to calls by day or night. Smethport, Feb. 22, '87.—tf.

S. I. Wells, M. D.,

PHYSICIAN AND SURGEON, office at the [illegible] Store of H. C. Wells, Smethport, Pa.

H. L. McCoy,

PHYSICIAN AND SURGEON, office in E. B. McCoy's drug store, Main street, Smethport, Pa.

S. D. Freeman,

SURGEON, Obstetric and Operating physician and surgeon. Office hours: from 10 to 12 a. m. and 1 to 4 p. m., Smethport, Pa.

H. J. Sharp,

PHYSICIAN AND SURGEON. Office and [illegible] hours east of Hamlin's Hotel, Smethport, Pa.

Dr. EVAN O'NEIL KANE.

Dr. THOMAS L. KANE.

Physicians and Surgeons,

KANE, PA.

MASONIC HALL FURNITURE STORE!

Specht & Sasse

We are now settled in our new store and are prepared to furnish the people of this vicinity with

FURNITURE!

of all kind and of

PRICE AND QUALITY

to suit the purchaser.

Undertaking in all its branches.

Well and Complete Line of

WALL PAPER!

Constantly on hand.

Friendly and patron age invited to

CALL AND SEE US

in our location, and

Look at our Stock

SPECHT & SASSE,

Main St., Smethport, Pa.

C. V. CILLIS,

dealer in

Drugs and Medicines

PAINTS, OILS,

FANCY GOODS, &C.

KANE PA.

The Best

Meat and Vegetable

MARKET!

—IN—

SMETHPORT

I am prepared to furnish the people of the town and adjacent country with

Fresh meat, Ham, Sausages, Salt meats, Corned Beef, Lard, Chickens, &c.

—ALSO,—

VEGETABLES

IN THEIR SEASON.

A FIRST-CLASS LINE OF

FAMILY GROCERIES

AT PRICES AS LOW AS THE LOWEST.

A Full Line of

CANNED GOODS

Highest market price paid for Hides and Pelts.

C. W. WILLIAMS.

Main Street, - - - Smethport, Pa

FORCED APART

By W. CLARK RUSSELL,

Author of "The Wreck of the Grosvenor," "A Sailor's Sweetheart," Etc.

CHAPTER XVI.

HER FATHER-IN-LAW.

Her face was white as marble, but with no lack of decision in it, Jenny walked down the grass to the road and there she took her stand. She looked in each direction of the road before which way she should take—to the village, or back. She chose the way of the woods, and down to the beach she went, with a sinking heart and frightened face, for the gloom of evening had now fallen on the forest, and the sense of heavy shame, and dread of pain that bore on the nerves of the heart for the moment as human eyes to torture.

Crossing the space of shingle on which lay the fishing boats roasting in the sun, she took to the path that went toward the ravine which led to Greystone school. When she came in sight of the schoolhouse the pulse of her heart grew smaller, and her feet dragged. To the nervous, modest girl, whose only spirit till the night and the day of her shame had scarcely endowed with bravery enough to keep her half in secret meetings with her own husband—whose coming to him was always a sweet scamper to his heart and [illegible] concealment there until flushes would [illegible] and courage [illegible] with [illegible] thoughts of an interview with the [illegible] doctor, whose fiery [illegible] had [illegible] him into and farther and more [illegible] to [illegible] who had held her [illegible] Cuthbert in awe and was always named in him with fear—was terrifying, indeed!

But, then, what would become of her if she had not spirit to push her quest into the presence of the one man who could, if he chose, [illegible] her more information [illegible] concerning her husband than all the rest of the town put together? Bravely she stepped forward under a supporting impulse, and walked firmly to the door of the house.

The servant who answered the summons happened to be a Greystone woman, and knew Jenny well by sight. Much surprised she led to behold the daughter following the father so quickly, for the doctor had not left the house five minutes when Jenny arrived.

"Can I see Dr. Shaw?"

"Yes, miss, I think so," replied the servant, taking it for granted that Jenny knew her father had just walked. "Will you walk in, please?"

Now, Dr. Shaw was at this moment vehemently pacing the study, and revolving, with mingled emotions of horror, doubt and rage, the communication Strangfield had made to him. Five minutes is no time for such spirits as his to grow calm in, and with a desperate frown upon his forehead, he was muttering angrily to himself, and in a style an Irish key, which Jenny was unacquainted [illegible]

"Show her in!" he exclaimed, abruptly, and resolved himself against the table, confronted by this utterly unexpected visit—entirely new condition of the trouble that had come upon him.

The strange, pale beauty of Jenny's face, and the hint of pride, and the sorrow of dignity in her manner which would shine through her hard and violent effort after courage, made the old man stare at her with unaffected surprise. Then, with an elaborately old-fashioned bow, he saluted her, and running round the table, placed a chair. She addressed him at once in a sweet, plaintive voice, fix [illegible] her sad eyes on him.

"I fear to beg your pardon for calling on you, but I am seeking my husband, whose home is here. They tell me he is gone, but I cannot believe that he would have left me without sending me a message, and, in my sorrow, whom should I come to but my husband's father?—though indeed, I feel much inclined to say my mother, for you would have made me a true [illegible] to me."

"No intrusion, Miss—Mrs Strangfield—at least, ahem! I am so much taken by surprise, madam, so little qualified at this moment to—to——"

The old gentleman smothered his incoherence with another bow, and, pulling out his snuff-box, looked shyly and frowningly upon the floor.

"It should have been Cuthbert's duty to tell you we are married. I know he had not done so, for last night he was to have seen father and broken the news to him. But he did not come, and I think this morning we are to be grieved by Mr. Shaw than you tell me where he is? Do you know? Have pity on me, sir! Without him I am very, very lonely, and if he does not hear witness to what I say I—I——"

The poor girl broke down, biting her lip to smother her tears, lest the sight of them should anger the old gentleman.

"I positively assure you that I am as ignorant of his whereabouts as yourself," he replied hastily, that she might not labor under a growing impression at one moment bigger than he could help. "His ungrateful conduct has wounded me to the heart. All last night I sat up waiting for him, not doubting but that he would return. This morning I took every precaution that your father was just left me."

She shook her head.

"He and I have been discussing the subject, and I can only trust," continued the doctor, quiet, to my son's unnatural conduct to his father, he has not added a deeper, a more unpardonable, an unspeakable offense."

"I am truly his wife, sir."

"Truly. Pray forgive me. I may lay rough fingers on a wound my heart would choose they should touch tenderly. But let me ask you, when were you married to my son?" said the old man, forcing from the bottom of stern composure, for emotion would not be permitted to qualify the dear delight in searching her [illegible] and [illegible]

"Three weeks ago," replied Jenny, and was by, with her heart beating painfully, for she feared the next question.

"He was in London three weeks ago. He went for a little holiday, as at that time I suspected his disposition, or absent [illegible] owing to the uncertainty of our scholastic discipline. Were you in London then?"

"No, sir. I was at Sydenham shopping with my aunt Rachel. I met Cuthbert by appointment, on a Wednesday morning at the bottom of the hill on the road to Penwick, and there we took the coach that passed and afterward, when we reached London, he put me into a hackney coach and we drove to a church, where we were married."

The doctor applied a pocket handkerchief to his forehead.

"A strange rascal!" he muttered to himself, "I had never given him credit for so much duplicity." And then he sighed and looked through the window and, recollecting himself, fe[illegible] his voice into unwilly once more and said:

"I represented to your father that nothing could be easier than to prove your marriage. If, as I do not doubt, with a bland wave of the hand, "you are my son's wife, I—I scarcely know whether there be cause to offer you my congratulations. Since he has played his father a vile trick there is nothing to hinder him from deceiving you. But, each to his kind: you to your father, to whom you are accountable, and my son to me—when he chooses to return."

His whole manner had changed with these words, and he addressed her with an icy hauteur of tone.

Jenny looked at him fixedly for some moments, with a wonderful gaze of mingled consternation and disdain, and rose.

"I did not come here in expectation of finding sympathy or kindness," she exclaimed, with a bitterness that took a keener acidulation from the very beauty that should have failed to warrant it. "You know whose daughter I am, and what you think of my father Cuthbert has often told me. I have called to know if you can give me tidings of my husband. Doubt my honor as you please, sir; but in God's name, answer me my question."

"I have answered that question," he replied.

"Many of the elder boys of the school and several of the men were dispatched by me this morning to search the shore and the neighborhood, and likewise are inquiries still being made in places beyond Greystone. If I obtain information, be sure that I shall cause it speedily to be conveyed to you. Should he ever return," he continued, in slightly depressed tones, "this trouble must have brought upon you is an account to be settled between him and me, with an adjusting he will not relish."

She was standing near the door, and he was raising his hand to pull the bell; but she had not done with him yet. The change in his manner from the blandness to fierceness, from a kind of tenderness, at least, to a demeanor of blank indifference to her sorrow, disposed her doubt of his sincerity, and, failing to find in this old man any such sorrowing after his son as should prove him honest to her own mourning heart, a feverish suspicion that he was holding back the truth seized her.

"You can tell me, sir, that he has not left me for good! Say some little word to give me hope! For his sake, Dr. Shaw—he loves me dearly," she cried, with her hands clasped.

The doctor was affronted by her doubt of him, for it was plain in her recurrent appeal.

"I have answered that I am as ignorant as you—perhaps more ignorant," he said, frowning at her.

"Last night," she continued, too bitterly grieving after hope to be abashed by his manner, or even to heed the cruel suggestiveness of his words, "he was to have seen father. This he promised, and I was to watch for him at my window. Oh, sir, he would not have bid me wait for him had he meant to deceive me; for, indeed, he loves me fondly. A gentleman from this school, who met me on my mother this morning, said that he had seen him leave your house in the evening, and to father he was coming—oh, he says! Who stopped him, then? Was he followed and set upon? If he had died, or by accident been killed, he badly would have been found. Do you know where he is? Tell me, sir. The Lord God, who hears me, will not, I am sure, judge me, and before Him I swear thy son was my husband!"

Now, but for the continued and affronting suspicion informing the girl's words, this pitiful appeal, taking tragic pathos from wild dry eyes and outstretched hands and [illegible] [illegible] his heart of flesh had been as hard as a pot projection. But he was so extremely mortified to find his word—his word, too—doubted by this wench, that anger came down on all kindly stirrings with a weight of lead, and false perceptions pricked him. For who was this woman but pigheaded Strangfield's daughter? And might not all the [illegible] be a mere trick of the enemy—a [illegible] hatched out of Cuthbert's [illegible] to mortify the dignified [illegible] [illegible] head foe of dissent, and champion of [illegible] and divine right?

Between the bell.

"A man's answer had been given you," he said, "and you must excuse me for declining to continue this conversation. I trust, madam, for your own sake, that you will be able to [illegible] the face of your honorable connection with my son."

And with dislike and contempt on his face he made half a short bow. Without another word she passed through the door, which the servant held open, and left the house.

CHAPTER XVII.

HOME AGAIN.

She walked slowly down the hot and dusty road toward the town. Now, far more keenly than before her visit to the school house, did she feel the bitterness of her [illegible]

Along the dusty road she went—the high [illegible] [illegible] on either hand the landscape in sheen of silver barley and yellow wheat and the lustrous green of meadow grass trembling in the steam of the sweltering earth—and felt a loneliness woman, unloved and sinful, too.

It came at last to the shadow of the way-side trees under which she had met Cuthbert and [illegible], with no eye to see her, and passion at its mercy crowding phases misery into her aching heart, she stopped and flung herself upon the grass, and tried to relieve her burning eyes with tears.

A long while she lingered here, dreading to return home.

Time passed rapidly and hallowed, and the shadows of the trees had grown well into the road when she rose to her feet, disturbed by the town clock striking the half-hour after three. The thought of meeting her father was almost unbearable, yet home she must go, for where was other shelter for her?

Before this time her fear of the old woman was in his anger, when he should learn that she had secured him by her secret marriage. Nothing more had her innocence then to dread, though enough had been here to furnish her with dismal contemplation and trembling apprehension, and as [illegible] for the permanent companionship of her husband, that discovery might never catch her without the proof of his love and presence at hand for her weakness. But now her husband was gone, and, by going, had left her exposed to dreadful suspicion. He was gone, and she was left, alone to justify her purity, to encounter the wrath of her father, stirred to his deepest heart by infamous doubt.

What, then, was she to do? for when she [illegible] to consider how she should prove her marriage, she found another blank as mad dismally perplexing as Cuthbert's disappearance.

She well remembered the marriage morning, with a faint voice and pale face, she told aunt Rachel she was going for a walk, and bade her not be surprised if she delayed her return, for she loved the pretty scenery around, and to linger among the trees.

She well remembered the beating of her heart when, at the bottom of the deep and shady lane, she beheld Cuthbert waiting for her, and how she had nearly swooned when he hailed the passing coach to Southwark and handed her into it.

Likewise she well remembered how they had emerged into a crowded street, along which he had hurried her into another street, where he called a hackney carriage, and they were driven down interminable streets at which she never glanced, for her white face was hidden on Cuthbert's shoulder, and she had needed all the cordial of his constant, passionate, reassuring whispers to save her from fainting.

And how at last the carriage stopped before a church—a gloomy, heavy, city edifice—so that it seemed to her that they had to go through it to come along the avenue of high gothic trees that [illegible] [illegible] [illegible]

McKean County Miner.

PUBLISHED EVERY FRIDAY.

TERMS OF SUBSCRIPTION.

If paid in ADVANCE, one year $1.50; six months, 80; three months, 35 cents.

ADVERTISING RATES.

Advertisements are published at the rate of one dollar per square for one insertion and fifty cents per square for each subsequent insertion. Contracts by the year or for six or three months are low and liberal, and will be furnished on application. Special columns reserved on reduced rates for all insertions. Legal notices and cards of all professional grades, not exceeding one inch in size, $5 per year.

Local notices ten cents per line for one insertion; five cents per line for each subsequent consecutive insertion.

Obituary notices, resolutions of births, marriages, &c. Simple announcements free. Notices of festivals and theatres will be inserted to all communications should be addressed to

E. S. McCARTY,
Editor and Proprietor.

Smethport, Pa., April 22, 1887.

MRS. CLEVELAND is quoted as saying that so many babies have been named for the President that he says he is afraid that in twenty years the penitentiaries will be full of Grover Clevelands.

THE Billingsley bill was reported favorably to the Senate from the Judiciary General Committee of that body on Wednesday morning last. It received the unanimous vote of the committee.

JUDGE JOHN DEAN, of Blair, and Judge Wilbur F. Sadler, of Cumberland, are the latest additions to the nomination for Supreme Judgeships to succeed Judge Mercur.

A CORRESPONDENT asks us to give a succinct definition of an anarchist. Well, an anarchist is a gentleman who wants to blow the world into a million pieces in the hope that he may be able to catch one of them on the fly. New York *Herald*.

THE bill which passed the House the other day for patching up the old Capitol building has very much the appearance of a job. It is well enough to keep an eye on this proposition, as there appears to be very much anxiety on the part of certain outsiders for its passage.

DURING the past few days James Cown, N. Y., has been in the hands of thieves and burglars to a terrible extent. Many houses were broken open and robbed, and one burglar was killed by a citizen while attempting to break into his house. The thieves have finally been driven from the town.

CLEVELAND has again invited Governor Hill to visit the White House. When the meeting of these great men comes to pass the country will behold two souls with but a single thought. Their hearts, however, instead of beating as one, are trying to beat each other. Baltimore *American*.

THE result in Michigan shows that the people are becoming tired of the bother and ding-dong of Prohibition. The reason is that Prohibition does not prohibit it merely licenses without charge and increases the evils of the liquor traffic. As Prohibition has failed, try taxation. Cincinnati *Commercial*.

THE officers of the Pan Handle Railroad, between Pittsburgh and Columbus, Ohio, arrested some three hundred of their employes on Monday and Tuesday of last week for robbing cars on the line of their road. Their stealings extended over a period of two or three years, and the amount of goods stolen reaches nearly half a million of dollars.

THE papers are saying that "Mr. Dan O'Day, president of the Buffalo Natural Gas Company, was an Erie Railroad workman at $1.50 a day when the oil fever broke out. He went in for oil, struck it, and is now worth several millions." The only oil Mr. O'Day ever "struck" which brought to his coffers any money of any account was through the Standard's pipe lines.

COLUMNS of prominent papers are devoted to the opinions of Muggumpings of the Geo. Wm. Curtis stripe, on the next Republican nomination for the Presidency. It is the opinion of Republicans generally that men of the Curtis breed will have very little influence either in the nomination or election of the next President. It is about time for that gang to keep quiet and for the newspapers to drop them.

THERE was general rejoicing all over the oil sections of the State, except among the employes and lickspittles of the Standard Oil Company, because of the passage through the House of the Billingsley bill on Tuesday of last week. When the bill passes the Senate (and every man in this section of the State, excepting as above, are looking anxiously for that result) the enthusiasm will be universal and irrepressible. "Wait for the wagon," boys.

EX-CONGRESSMAN ADAMS, of New York, a Democrat of the most radical type, tells a correspondent of that great Democratic paper, the Cincinnati *Enquirer*, that Cleveland will be defeated in New York city by 30,000 votes if Hill is the nominee against him. He also says: "Mr. Cleveland has not met the expectations of the Democrats. The Irish vote is implacably arrayed against him, and in this great city of Democratic majorities it is my candid opinion he would be snowed under by a large Republican majority."

THERE is a bill before the Legislature of New York for the protection of the ballot-box in that State. If it repeals that clause in the election law which requires the burning of ballots in certain cities within 24 hours after they are cast, it will be the greatest protection to honest elections of any that can be inaugurated. But Governor Hill will never sign such a bill. The existence of the Democratic party of New York depends on the destruction of the ballots in New York and Brooklyn, and no man realizes that fact any more than David B. Hill.

THAT great Democratic paper, the New York *World*, gives the following figures to show that men who retail intoxicating liquors can afford to pay a high license. It says: "According to statistics collected in Washington we are spending annually in this country for malt and spirituous liquors the staggering sum of $700,000,000. The worst of it all is that we are told that the wholesale cost of this flood of stimulants is only about $300,000,000. So we may see the grander scale of the profits gathered by the saloon-keepers. There is nothing like dealing with statistics in a lofty, off-hand way."

A SATISFACTORY EXPLANATION.

We are glad to make room for the following letter from our Representative, Hon. F. S. Johnson. We think he gives a reasonably satisfactory explanation of his position on the question of proceeding to the consideration of the Billingsley bills as the writer of this knows from other members that an agreement was entered into not to vote for a suspension of the rules in behalf of any bill. We also know that Messrs. Foote and Parker, of Tioga county, were warm friends of the bill from the start, and that owing to the understanding referred to they voted against taking up the bill out of order. These gentlemen had no idea that the bill would be called up and were taken by surprise when Capt. Billingsley did call it up without even consulting the friends of the measure. We are still of the opinion, however, that it is unwise for a Representative to make pledges as to future action on bills, because it is liable to seriously compromise him when he cannot afford it. But read what your Representative says in his own behalf:

HOUSE OF REPRESENTATIVES,
HARRISBURG, PA., April 11, 1887.

EDITOR MINER:—In the last issue of your paper appeared an editorial criticism on my action in casting the vote of the House to reconsider the Billingsley bill on the 6th of this month, to which you copy an editorial from Harrison, and suggest that I give the facts which prompted me to vote in that manner. I take no hesitancy in complying with your suggestion, although compliance on my part involves acknowledging myself to be one of the large number of the Representatives from the larger cities to monopolize the time of the Legislature in the consideration of bills directly affecting their constituents, and they should not be hesitant in making a suspension of the rules, and the result was that the Magistrates' bill, the noted Tramp bills, and others equally important to their constituents, were considered to the detriment of a large number of bills in which the members representing country districts were every interested. This practice continued until forbearance ceased to be a virtue, and after several consultations a number of the members representing what is termed "country districts" agreed among themselves that under no consideration would they vote to take up any bill out of its order. This agreement, to which I was a party, was made some four or five weeks ago, and I believed then, and do at present, that it was on interest to the best interests of my constituents for me to agree to it. Messrs. Parker & Foote, the Representatives of Tioga county, and two as warm friends of bill No. 84 as Captain Billingsley himself, entered into this agreement, and voted against considering the bill. The distinction then, too, have been severely censured, but by doing as they did several additional votes for the bill were secured on its final passage. By many of the friends of the bill the action of Mr. Billingsley in attempting to have the bill considered before it was reported on the calendar at its order was considered illimited, as it would require a two-thirds vote to take it up. No person in his senses would believe that it was possible to get that vote under those circumstances, however large a vote it might receive on the final passage. As I have said before, I believe my action in entering into this agreement was to the best interests of my constituents. It did not hurt bill 104, but, on the contrary, prevented other bills from being taken up ahead of it—although some of which were claim made—and also assisted me in securing other bills in which the citizens of McKean county are interested. Yours, &c.,

F. S. JOHNSON.

WOMAN'S SUFFRAGE.

On Wednesday of last week the Constitutional Amendment giving women the right to vote at all elections was passed in the Senate of this State by a vote of 28 to 16. The amendment was sent to the House and favorably reported on from the Constitutional Reform Committee of that body on Thursday. The prospect of its adoption by this Legislature is certainly flattering. To Senator Harlan of Chester county is largely due the credit for the advancement of this very important measure. He introduced the amendment in the Senate several weeks ago and has persistently and energetically labored for its passage. When it came up for final action on the 13th inst. he made an able speech in behalf of a proposition, showing conclusively that there was neither reason or consistency in depriving such women as desired the privilege of saying who should levy and collect the taxes upon their property or who should take charge of the schools in which their children were being educated.

There has been a great change in public sentiment on this question within the past thirty or forty years. It was not many years ago when the press and people generally ridiculed the idea of women voting, but now they vote on all questions in three of our territories, and in twelve of the States they vote on questions pertaining to school government. It is true that a large proportion of the women of the land, perhaps a majority, would not exercise the right of suffrage if it was extended to them, but that does not affect the principle. It concerns woman's relations to the State, to society, to man and herself. Not only is it of social and political moment but of vast moral significance. As Mr. A. B. Weston said in a lecture in Philadelphia a few evenings since: "The idea that men should make laws for women has given rise to and fostered the present false double code of morality. If woman work, possess property and pay taxes, why should they not have the right to make laws governing their property? Every arguments in favor of universal suffrage, every precept that the right of government is vested in the people, every reason favoring the popular making of laws holds good with respect to the woman suffrage question."

Fools and their money," says an old proverb, "are soon parted," but a late case in point in Boston almost beggars belief. In 1875 a person known as Mme. Sarah E. Howe established in that city a "Woman's Bank." Its avowed principle was the reception of deposit funds, but only from poor females. To these the bank undertook to give enormous interest, beginning with a payment of three months in advance. A few years after Mme. Howe was arrested, and sentenced, on trial, to three years' imprisonment in the House of Correction. On getting out, in 1884, after her career had been blazoned over the whole country, the woman actually began the same business again in Boston, and has just now absconded, taking with her fifty thousand dollars of her depositors' money.

It was expected that the bill giving an Additional Law Judge to this Judicial District, would be acted on finally in the House of Representatives at Harrisburg on Tuesday of this week, but at this writing (Thursday morning) we have not heard of any action upon it. There is but little doubt that the bill will pass the House when it is reached. Its fate in the hands of the Executive cannot be foreshadowed with any certainty but its friends are confident that it will meet with executive approval.

FROM THE STATE CAPITAL.

(From our own correspondent.)

HARRISBURG, April 18.—The Senate has passed a resolution for the final adjournment of the Legislature on May 5th. It was transmitted to the House for concurrence. There the early date fixed by the Senate was changed to May 19th. The probabilities are that a compromise may be reached between these two dates and indications are that a conference may fix the time for final adjournment somewhere about the 12th.

The Senate could in four days clear up its calendar of Senate and House bills and go home, but the lower branch of the Legislature has a calendar of bills on second reading alone that covers twenty five pages. The majority of them will, however, never be considered again, as they are local in importance and were introduced mainly for the purpose of writing records for the members who propose to again ask a re-election to a future Legislature. The really important measures that demand consideration are few in number and with proper diligence there is no reason for the Legislature to remain in session beyond May 12th.

On Tuesday and Wednesday of last week the House demonstrated its capacity for business and got down to solid work, only expending just enough oratory to explain some bill when explained.

Tuesday the Billingsley bill and High license were finally disposed of as I sent to the Senate.

There is much speculation as to the disposition the Senate will make of the Oil Pipe bill. I learn that it will be a part of the Standard's tactics to delay and as preliminary to this movement will ask the Senate Committee to fix a day in the near future to hear the Standard people who now, it is said, claim that the bill as it passed the House is not the same one that was argued before the House Judiciary General Committee by them and hence an appeal may be made for a hearing, which it is hoped may be fixed at such a distant day that its final passage may be endangered from a want of time to consider it in the Senate. Senator Emery, however, has the bill in charge now and no more delay than is absolutely necessary will be permitted: the chances for final favorable action in the Senate are good.

On Wednesday last the Senate was in a good humor and listened to a lengthy argument from Senator Harlan, in advocacy of his bill giving to women the right to vote. Senator Harlan was really in earnest in his speech and the gallery, which was filled with ladies, among whom were a number of the strong minded persuasion, was an attentive audience. The bill was passed finally, but the biggest part of the vote for the measure was not a vote for the bill as much as it was a complimentary vote for the genial, good natured and pleasant Senator who advocated woman suffrage. When the bill is returned from the House, if it ever gets back, it is a question whether Senator Harlan will recognize it as the one he has watched so closely all this session.

On Wednesday the Senate made a record and came out squarely against English coercion in Ireland. Senator Hood offered resolutions expressing sympathy for Ireland and condemning England for the policy adopted in ruling the Irish people. Senator Cooper endorsed the resolutions in one of his characteristic speeches, in fact it was Senator Cooper's best effort this session. It would have made Gladstone's heart jump if he could have heard the responsive "ayes" as the resolutions were passed, but alas, they were not considered by English lawmakers. John Bull will pay no attention to these warnings, but the change must come and Ireland will yet be freed from England's yoke. Speed the day.

Among the seemingly harmless little bills on the files is one which has attracted but little attention until recently. The bill referred to is now known as the Standard Oil Company's Gas Well bill, which requires that all abandoned and unused or unproductive gas wells should be plugged so as to prevent waste, and punishing all persons who failed to so stop up unused wells. The bill is a scheme of the Standard to compel owners of unproductive wells to plug them and perchance increase the flow into Standard wells. It was objectionable to many producers, not of the Standard, and on Wednesday the squeeze was taken out of the bill in committee and a fairly equitable measure substituted The new bill provides first, for the shutting in of wells from which gas is being transported for consumption so as to prevent any waste not absolutely necessary. It next provides for shutting in natural gas wells the product of which is not being used, at the expense of parties believing themselves injured, upon the filing of a bond by such aggrieved parties. Finally it provides that anyone so shut in may recover damages by bill in the Court of Common Pleas of the proper county. This, it is claimed, is a fair measure and will prevent the usual squeeze by the Standard, when it desires to throttle an opponent.

The bill appropriating $81,000 for the purpose of marking the positions of the different Pennsylvania regiments at Gettysburg, was passed finally by the House on Wednesday by 155 ayes to 1 no. This negative vote came from Callighan, Democrat, from Westmoreland county, and the great objector to prayer before opening the sessions of the House. He was asked why he voted against the bill and promptly responded that it was because "artesans and laborers who were soldiers from other States and fell at Gettysburg were excluded from the benefits of the bill." Callighan is making a record for himself and has already announced his determination to enter the Gubernatorial race as the K. of L. candidate four years hence. It is a long wait and no doubt when the next fight for Governor is made Mr. Callighan (relegated to civil life after May 19th, 1887) will be found heel-tapping and half-soleing shoes at his cobbler's bench in Westmoreland county.

On Wednesday eve Rev. Jessie Bowman Young of this city will deliver his celebrated lecture, "Echoes from Round Top" in the hall of the House and on Thursday following the Legislature will go to the Gettysburg battlefield for a day.

I almost failed to report that the Senate bill giving to the McKean and Potter Judicial District an Additional Law Judge has passed the House on second reading.

It is said, however, that the Executive will not approve any of the Additional Law Judge bills because the measure that has already become a law, and which allows overworked judges to call in assistance from outside counties, will afford the courts sufficient relief and enable them to catch up in their business.

ALCROFT.

OUR WASHINGTON LETTER.

(From our regular correspondent.)

WASHINGTON, April 18th.—It was just twenty-two years ago last Thursday night that Washington was thrown into such excitement as to be almost paralyzed with panic. A pistol shot was fired: Wilkes Booth leaped upon the stage of Ford's Theatre and vanished to the rear. Secretary Seward was attacked and almost killed as he lay in bed, and the Vice-President was attacked but escaped. These were the fondest and most foolish blows dealt in behalf of the Confederacy at any time, and they reacted at once to the harm of the South. The 13th of April 1865, would be a good day, historically speaking, for Americans to forget.

The National Drill to take place in Washington next month promises to be a grand affair, and visitors from all parts of the country have engaged rooms at the hotels. The coal famine crisis has been safely passed and the smoke it occasioned has blown away. Only three companies, the Montgomery True Blues and Greys and the Atlanta Rifles have withdrawn, while the vacancies were more than filled at once by the admission of additional troops from other parts. Two companies in Texas, two in Mississippi and one in North Carolina made inquiries about the participation of colored militia, but they have not announced their withdrawal.

The only colored companies which applied for entry were two of the regularly organized militia of Virginia and one from this city. Fortunately the prejudice against having them compete for the prizes is confined to a few recalcitrants whose secession will not affect the success of the Drill in the least. Colored companies form a part of the militia in nearly every State, and no gathering of militia could be National in any sense from which the colored element was excluded. And if the colored troops out drill the white ones, then the latter will see wherein they ought to improve. A popular comment upon the course of the affronted Southerners who prefered to back out rather than contest with colored military was that they were a good many years behind the times. There is no social features connected with the matter at all.

Those who mourn the fall into inocuous desuetude of the usages and observances of ye olden time should have seen the White House grounds on last Monday. It was Easter Monday, you know, and an ancient custom has given the greensward to the children on that day for their egg festival. At noon it was roughly estimated that there could not be less than 7,000 juvenile egg rollers on the ground. The President and his household saw the sport from the rear window, and when the hour for his tri-weekly reception arrived, hundreds of festive little folks poured into the East Room and grasped the Presidential hand. Inside the house they continued their out-door fun of cracking eggs until the carpets were covered with eggshells, much to the disgust of the White House employes. The children also pushed and pinched and jammed and scrambled around in the crowded room to such an extent of disorder that the long suffering ushers, who have done brave duty at all sorts of receptions, said they never saw anything like it before.

Mr. Dorman B. Eaton, the late head of the Civil Service Commission, has been lecturing here on the virtues of Civil Service Reform. His subject would not seem to be a popular one, judging from the disappointing size of his audience however. The ex-Commissioner, who thinks the success of Civil Service has been fully proved, devoted some time to showing why an efficient employe of the Government should not be removed on account of his politics, and drew a vivid picture of the practical slavery of federal office-holder and the demoralization of the service under the spoils regime, which, he said, imperiled the safety of our institutions.

The lecturer argued improvement in the service in a very clear manner and made the most of the fact that every member of President Arthur's Cabinet and of President Cleveland's indorsed the law. It was not a partisan measure, he said, for both parties took an active parts in its passage. He was still sufficient of a Republican, though, to believe there was a stronger element in favor of reform within that party than on the other side; if he did not think so he would not remain in it. R.

The Standard Oil Company's Spy System.

Tyrants are always timorous. They have ever present above them the sword of Damocles swinging by its slender thread. Master as was Napoleon the first of the greatest military combination of the world in his era, he trembled lest the legitimate association of loyalists should bring forth influences which would work towards depriving him of imperial power, as the Chouans once attempted. He, whose imperious designs consigned to death on the battlefield, on the march, in the hospital, two millions of his fellow-creatures as ruthlessly as he consigned Ney to death, is the only figure in modern history with whom can be compared that colossal outrage upon civilization—the Standard Oil Company. Yet whilst this company has petrified a soul to be saved or a body to be kicked (according to the dictum of the clerical humorist) it nevertheless has a spirit—an entelechy—a guiding influence which pervades commerce at large, inspiring malign or malignant effects according to circumstance,—which emanates unseen but felt from the board-room of its directorate and with its subtle magnetism sways the scales of profit and loss as the interest of the monopoly shall direct—just as "The Little Corporal" swayed up or down the balance of pieces and war eighty years ago. Like Bonaparte, the Standard Oil Company dreads its Nemesis; like him it strives to extirpate its compeers by fair or foul means, and as the astute Fouche kept his spies in every drawing room of the Empire and at every court of Europe so in every market of the world the company has its unscrupulous agents ready at command to bull or bear the markets, its moochards at work spying out the business secrets of those daring spirits who venture to deny its authority to forbid legitimate competition and brave its wrath, its hireling lawyers versed in all those legal quibbles by which wrong can be effected in the name of justice with impunity, its hoards of ill-gotten wealth wherewith to corrupt men's consciences. Nothing is too colossal for it to attempt in its determination to crush a rival, nothing too mean for it to descend to. It is capable of employing spies to nose around the depots whence independent firms ship their consignments, noting marks, quantities and the names and addresses of consignees and way-bills, so that, armed with the knowledge gained from their reports, it may the more safely approach them with offers of supplies below the prices of its competitors and thus deprive the latter of their custom.

"A great company stoop to such methods! Impossible!" it may be said. The Standard Oil Company knows no word "impossible" anymore than Nero or the original pencil notes by one of its spies who was detected at a prominent western distributing point and made to surrender his memoranda, which, notwithstanding that they are hieroglyphical, are sufficiently decipherable to show that they give a list of shipments then in charge of the carriers for delivery to no fewer than fifteen firms, with every detail noted. This, it may be said, is only one case. *Ex uno disce omnes.* From the sample we may judge of the whole. The company guilty of employing such agents will not hesitate at practicing any other dishonorable method in booming business to the detriment of both individual firms and the national interests.—*Oil, Paint and Drug Review.*

Good Reading for Veterans.

A Washington despatch says: There was a lively scene in the Interior Department to-day. The chairman of the Board of Pension Appeals is Captain Graham, an ex-Confederate soldier and a good lawyer. One of his colleagues is Colonel Hill, of Michigan, a good lawyer. The duty of the Board is to examine and decide in cases which have been rejected by the Pension Office and sent up on appeal. This forenoon Assistant Secretary Hawkins, of the Pension Department, entered the room of the Appeal Board and threw down on Captain Graham's desk several applications in which the adverse decision of the Pension Office was reversed by the Board. The Assistant Secretary was in a towering rage, and addressing himself to Captain Graham he said:

"What in h—l do you mean by passing these applications? Don't you know that you are putting a lot of money into the pockets of d—d Yankees?"

Captain Graham replied that the cases had been carefully examined, and passed on the evidence. Moreover, the money did not go "into the pockets of Yankees," d—d or otherwise, but into the pockets of ex-Union soldiers, who had become disabled in the service of their country. Captain Graham also remarked:

"I was a Confederate soldier and did my best to help break up the Union, but now I am an officer of the Government and I intend to do my duty under my oath of office. It is the duty of the Board to pass on these applications."

Hawkins broke in again. He declared in violent language, spiced with profanity, that it was "none of the Board's business"—and that it was for him to decide whether the claims should be allowed. As soon as he had subsided Colonel Hill quietly remarked:

"Well, Mr. Secretary, these claims have been passed on the evidence, after a careful and rigid examination and"—

"It is no such thing; what you say is not true," shouted the irate Assistant Secretary.

Colonel Hill rose to his feet and exclaimed:

"Now, Mr. Secretary, I will not stand this. Before I will submit to such insolence I will resign my place."

The scene was an interesting one. On one side the blustering Assistant Secretary, a Missouri Democrat, who did not fight on either side when bullets flew.

On the other were Captain Graham, the ex-Confederate, and Colonel Hill, the ex-Union soldier. What will be the end of the matter remains to be seen.

MR. ELDRED will be pleased to furnish the greatly improved Folding Table to those in Smethport who ordered them last fall, at the same price.

ITCH and Scratches of every Kind cured in 30 minutes by Woodford's Sanitary Lotion. Use no other. This never fails. Sold by A. B. Armstrong, druggist, Smethport, Pa. v01n23m30-yl

NEW ADVERTISEMENTS.

Assignee's Account.

In the matter of the assignment of John P. Zane, for the benefit of creditors. | In the Court of Common Pleas of McKean county, Pa., No. 149, Sept. Term, 1882.

TO ALL PARTIES CONCERNED:

Take notice that T. J. Powers, assignee of John P. Zane, has filed his first and final account as such assignee in said estate, and that the same will be presented to the Court of Common Pleas for allowance at a session of said court, to be held at Smethport, Pa., on Monday, May 23d, A. D. 1887, at 2 o'clock p. m., and the same will then be allowed and confirmed unless cause be shown why such account should not be allowed.

J. M. McELROY, Prothonotary.

Lee & Hastings, Att'ys for Assignee.
April 25, 1887.-w3

Notice to Lumbermen.

THE undersigned, Commissioners of McKean county, acting for the McKean County Poor District, will receive sealed bids at the Commissioners' Office, in Smethport, Pa., until May 26, 1887, for the sale of the hemlock timber and bark on the poor farm. Bids to be made for the hemlock timber and bark together; also price per cord for bark, and price per thousand for logs separate. Terms, cash or approved notes. We reserve the right to reject any and all bids.

H. A. RICE,
W. D. GALLUP,
A. REILLY,
Com'rs.

Attest: M. B. GREER, Clerk.
Smethport, Pa., April 20, 1887.

MONEY to be made. Cut this out and return to us, and we will send you free, something of great value and importance to you, that will start you in business which will bring you in more money right away than anything else in this world. Any one can do the work and live at home. Either sex; all ages. Something new. Capital not needed. This is new, that just coins money for all workers. We will start you; capital not needed. You can devoting all their time to the business. Boys and girls earn nearly as much as men. That all who see this may send their address, and test the business, we make this offer. To each one who is not well satisfied we will send one dollar to pay for the trouble of writing. Full particulars and sample free. Address GEORGE STINSON & Co., Portland, Maine. jan14y1

BROWN'S IRON BITTERS WILL CURE

HEADACHE
INDIGESTION
BILIOUSNESS
DYSPEPSIA
NERVOUS PROSTRATION
MALARIA
CHILLS AND FEVERS
TIRED FEELING
GENERAL DEBILITY
PAIN IN THE BACK & SIDES
IMPURE BLOOD
CONSTIPATION
FEMALE INFIRMITIES
RHEUMATISM
NEURALGIA
KIDNEY AND LIVER TROUBLES

FOR SALE BY ALL DRUGGISTS

The Genuine has Trade Mark and crossed Red Lines on wrapper.

TAKE NO OTHER.

The Richest Humorous Book of the Age is SAMANTHA AT SARATOGA by Josiah Allen's Wife. MISS HOLLY spent all last season amid the whirl of fashion at Saratoga, and also off its follies, flirtation, how tacts, and fake off its follies, flirtation, how to catch dressing, pug dogs, &c., in her inimitable mirth-provoking style. The book is profusely illustrated by Opper, the renowned artist of "Puck." Will sell immensely. Price $3.50. AGENTS AGENTS WANTED. Address HUBBARD BROS., Pubs., Philadelphia, Pa. 13t5

WORKING CLASSES Attention We are now prepared to furnish all classes with employment at their own homes, the whole of the time, or for spare moments. Business new, light and profitable. Persons of either sex easily earn from 50 cents to $5 00 per evening, and a proportional sum by devoting all their time to the business. Boys and girls earn nearly as much as men. That all who see this may send their address, and test the business, we make this offer. To each one who is not well satisfied we will send one dollar to pay for the trouble of writing. Full particulars and sample free. Address GEORGE STINSON & Co., Portland, Maine. jan14y1

Executor's Notice.

LETTERS testamentary on the estate of John L. Martin, late of Keating township, McKean county, Pennsylvania, deceased, have been granted to Samuel Martin and Elizabeth G. Hafeman, residing in said county, to whom all persons indebted to said estate are requested to make payment, and those having claims or demands will make known the same without delay.

SIMON MARTIN, Executor,
ELIZABETH G. HAFNER, Executrix.
February 25, 1887.

Notice.

In the matter of perpetuating the testimony of Harriett L. Barrett, deceased from Patty Barrett, Executrix of Nathaniel Barrett, deceased to Clifford Bean. | In the Court of Common Pleas of McKean County, Pa., sitting in Equity. No. 2, May Term, 1887.

And now, March 21, 1887, on the petition of A. B. Armstrong and W. D. Gallup, representing that they are the owners of two pieces, parcels or tracts of land situate, lying and being in the township of Keating, county of McKean, and State of Pennsylvania, viz: Being lot No. 8 of the allotment of Keating lands in said township of Warrant No. 2005, confirmed to Clifford Bean, the same more or less. Also lot No. 9 of the allotment of Keating lands in said township of Keating, containing 50 acres of land, more or less, by deed from J. L. Bean and wife and Nancy B. Bean, dated March 1, A. D. 1887; and that the title of said John L. Bean and Nancy B. Bean is derived by deed from Patty Barrett, executrix of Nathaniel Barrett to Clifford Bean by deed dated on or about the tenth day of July, 1850, and that the last mentioned deed has never been recorded, and has been destroyed by fire so that it cannot be found. A rule to show cause is granted, directed to Solomon H. Barrett, son of Nathaniel Barrett, late of McKean county deceased, the heirs, devisees and descendants of the said Nathaniel Barrett, deceased, and Patty Barrett, Thaniel Barrett, deceased, and to all other persons his wife and descendants, and to all other persons interested in the premises, requiring them to appear before this Court on Monday, April 18, 1887, at 2 o'clock p. m., to show cause, if they or either or any of them can, why a commission shall not issue under the seal of this Honorable Court to be directed to such person or persons as this Court shall appoint for examining witnesses for the perpetuation of the testimony of the alleged lost deed from Patty Barrett, executrix of Nathaniel Barrett, deceased, to Clifford Bean, and it is further ordered that said rule to show cause be served personally on the persons mentioned within the Commonwealth, and served upon the others to be made by publication in the MCKEAN MINER for four successive weeks.

BY THE COURT.

McKEAN COUNTY SS:

I, [illegible] Certified from the Record.
[illegible] March 23, [illegible]
Prothonotary.

Smethport, Pa., March 24, 1887.-4t.

To the School Directors of McKean County.

GENTLEMEN: In pursuance of the Act of the Third Section of the Act of 8th of May, 1854, you are hereby notified to meet in Convention at the Court House, in Smethport, at 1:30 o'clock p. m., on the FIRST TUESDAY in MAY, 1887, being the 3d day of the month, and select, viva voce, by a majority of the whole number of directors present, one person of literary and scientific attainments, and of skill and experience in the art of teaching, as County Superintendent for three succeeding years; and certify the result to the State Superintendent, at Harrisburg, as required by the Thirty-ninth and Fortieth Sections of said Act.

M. G. CAMPBELL,
Co. Supt. of McKean Co.

April 12, 1887.

FARMERS!

I have the Agency for

Crooker's Buffalo FERTILIZERS

—AND—

PURE GROUND BONE

Farmers wishing to

Increase their Crops

Should secure one or two tons, and try it, for I know if they try it once they will try it again.

DRILL IT IN WITH YOUR WHEAT this Fall and get two bushels for one you get where it is not used.

Call on or address,

W. S. ROBISON

144 Main St., Bradford, Pa.
April 15, 1887.-6m.

Gents, Look Here!

Have you seen those elegant new Spring Styles of

NECK WEAR?

All new. From 5c up.

COLLARS and CUFFS in Abundance.

HOSIERY.

I have a well assorted stock in this department.

Gent's all Buck Driving Gloves for $1.00; worth $1.25. A fine Imported Kid for $1.25.

The finest layout in

CONFECTIONERY

to be found in town.

I keep a fine line of

Tobacco & Cigars,

such as Perrique, Vanity Fair, Lone Jack, and many other good brands.

Also fruits in their season

During the warm weather I will handle Soda Water, Ginger Ale, Berch Beer, Grape Soda and Standard Nerve Food by the glass or bottle.

Hoping to receive a share of the patronage, I remain,

Respectfully Yours,

E. S. McCarty,

Smethport, Pa., April 13—tf.

CASTORIA

for Infants and Children.

"Castoria is so well adapted to children that I recommend it as superior to any prescription known to me."
H. A. ARCHER, M.D.,
111 So. Oxford St., Brooklyn, N. Y.

Cures Colic, Constipation, Sour Stomach, Diarrhœa, Eructation, Kills Worms, gives sleep, and promotes digestion.
Without injurious medication.

THE CENTAUR COMPANY, 186 Fulton Street, N. Y.

Mrs. T. D. Nash, Smethport, Penn'a.

SPRING ATTRACTIONS!

Mrs. Nash has made good use of her knowledge of the tastes of her patrons, which her long experience in business has given her, and has been most happy in her selections of

SPRING GOODS,

as a glance at the display of beautiful and seasonable articles on her counters and shelves will prove. Her stock of

Laces and Embroideries

is unusually attractive, and only less alluring than their prices, which are astonishingly low.

White Goods and Millinery

in greater abundance, and at lower prices than ever.

DRESS GOODS

still selling below cost. Call and examine goods and learn prices.

Mrs. T. D. Nash.

IMMENSE STOCK

—OF—

NEW GOODS

—AT—

D. C. YOUNG'S

Great Bargains For Cash!

OUT-OF-TOWN PRICES

Discounted!

LARGE LINE

—OF—

CLOTHING

AND

Men's Furnishing Goods

$5,000 WORTH!

—OF—

Boots & Shoes.

Best Line of

Ladies' and Children's Shoes

In the Market.

The Celebrated

LESTER & CO.

BINGHAMTON BOOTS.

Fine Line of

A No. 1 Groceries.

Good Tea, as Low as 30 Cents.

Good Flour at $1.00 per Sack,

AND UPWARDS!

Goods delivered in town when desired.

Smethport, Nov. 18, '86. tf.

DRESSMAKING

Mrs. Campbell

AT THE RESIDENCE OF M. L. ARMSTRONG, WATER STREET,

SMETHPORT, PA.

November 18, 1886.-tf.

YOU can live at home, and make more money at work for us, than at anything else in this world. Capital not needed; you are started free. Both sexes; all ages. Any one can do the work. Large earnings sure from first start. Costly outfit and terms free. Better not delay. Test the business at once. Address and find out; nothing to send us your address and find out; if you are wise you will do so at once. H. HALLETT & Co., Portland, Maine. jan14tf.

5,000 Agents Wanted! Double Quick! to sell JOE HOWARD'S BEECHER. LIFE OF The most valuable because coming so closely from the family circle and by a man engaged in a "Labor of Love." Richly illustrated—steel portrait, &c. Will sell immensely. Millions want this standard Life of the greatest Preacher and Orator of the age. Quick is the word. Territory in great demand. Send for circulars and see, for outfit, to Hubbard Bros., Pubs., 723 Chestnut St., Philadelphia, Pa. 13t5

Specht & Sasse,

PRACTICAL UNDERTAKERS,

Having purchased an elegant new Hearse, are prepared to attend all calls incident to their profession.

BARBER SHOP

ALFRED STURDVIENT

Would respectfully announce to his patrons and the public generally that he has moved his Barber shop into his recently finished and commodious new Marble Front building next door to W. D. Gallup's store, Main street, where he is prepared to do

SHAVING AND HAIRDRESSING

In the latest style of the art. None but first-class workmen employed.

BATH ROOMS ATTACHED.

WAGON.

Carriage and Blacksmith Shop.

MECHANIC ST., SMETHPORT, PA.

Wm. Masser, - Prop'r.

HORSESHOEING

A SPECIALTY.

The Greatest Care Taken in Shoeing Horses with

Bad Feet!

All kinds of Repairing done to order on short notice.

P. D. HOPKINS

Successor to C. L. Douglass,

Corner Mill and Mechanic Streets,

SMETHPORT, PA.

Dealer in

DRY GOODS & GROCERIES,

PROVISIONS, BOOTS, SHOES, &c.

Which I am prepared to sell very cheap for Cash.

BROWNELL BROS

HAVE AN IMMENSE

SPRING STOCK

—OF—

DRY GOODS,
NOTIONS,
BOOTS AND SHOES,
HATS AND CAPS.
GENT'S FURNISHING GOODS

A FULL LINE OF

GROCERIES, PROVISIONS ETC., ETC.

OUR MOTTO—"Justice to all."

Smethport, - Pa.

January 1, 1886.

READY FOR BIZ.

John Baker & Sons are now prepared to do

Planing, Matching,

—AND—

RIP-SAWING.

AT THEIR SHOP ON

Water St., Smethport

at short notice and in the most satisfactory manner.

SEASONED HEMLOCK FLOORING

of the best quality in stock.

Come and See Us

John Baker & Sons,

Water Street, - Smethport, Pa.

J. W. PIKE,

TONSORIAL ARTIST

Special attention given to cutting Ladies' Bangs in all the leading styles. Ladies can feel perfectly safe in calling at my shop, as the strictest order is maintained.

Hair Tonic and Dandruff Cures for sale.

Shop one door east of Chautauqua House, Smethport, Pa. v02n3tf

The McKean County Miner.

ADVICE TO SUBSCRIBERS.

...ont on your paper shows the time to ...
...dated, ...
...e the address of your paper changed, ...
...ld with the old one also. ...
...ubscriptions will be discontinued at the ...
...of your paper stopped, pay arrear- ...
...ges, and we will continue them if the ...
...ers to you whether you take it from ...
...ffice or not. ...
...member that the paper regularly lets up ...
...ll and every man's paper every week, ...
...ers with the mail[?] when not re- ...

Smethport, Pa., April 22, 1887.

READ OUR CLUBBING TERMS.

We have just perfected arrangements ...
...following papers and periodicals, ...
...of which we can give the pat- ...
...MINER a more excellent read- ...
...during the coming year than ...
...have offered the people of Mc- ...
...for so little money. Our ...
...arrangements have been extend- ...
...FIRST DAY OF JUNE next. ...
...the subscription price of the ...
...there will be $2.00 as heretofore. ...
...Our subscribers have paid in ad- ...
...some date in 1887, but there is ...
...why they should not take ad- ...
...of the offers here made by pay- ...
...another year. Our offers are as ...

We will furnish for one year

THE MINER and the Philadelphia ...
...Press for $1.50
...and COTTAGE HEARTH 1.50
...and AMERICAN FARM- 1.50
...WEEKLY Press and 2.00
...HEARTH for
...WEEKLY Press, COT- 2.50
...HEARTH and AMERICAN
...for
...ception price for these four ...
...and we offer them at just ...
...price. The Philadelphia *Weekly ...* ...one of the best papers published ...
...United States. The *Cottage ...* ...an old established monthly ...
...magazine, published in Boston. ...
...*Farm Journal* is an excellent ...
...farm journal published at Fort ...
...Ind. Copies of all these papers ...
...sent at this office.

...to offer

THE MINER and the New York ...
...WEEKLY TRIBUNE, the leading ...
...Republican paper of the United ...
...one year for $2.00

THE MINER and the New York ...
...WEEKLY World, the leading ...
...Democratic paper of the United ...
...one year for 2.00

...subscriber to the MINER and ...
...the WORLD will receive a set of ...
...handsome engravings of the "Homes of ...
...Former Presidents."

THE MINER and the OHIO FAR- ...
...a leading weekly, agricult- ...
...and live stock and family jour- ...
...one year for 1.90

THE MINER and the CENTURY ...
...MAGAZINE one year for 4.50

THE MINER and HARPER'S MAGA- ...
...one year for 4.00

THE MINER and HARPER'S WEEK- ...
...one year for 4.20

THE MINER and HARPER'S BA- ...
...one year for 4.20

THE MINER and HARPER'S YOUNG ...
...PEOPLE one year for 2.50

We have some 200 books in this office, ...
...part devoted to agriculture, part to the ...
...mineral interests of Pennsylvania, part to ...
...the breeding and culture of fish, etc., etc., ...
...which we are anxious to give to our sub- ...
...scribers. As long as they last each sub- ...
...scriber can have one book by calling at ...
...the office, and saying he wants one.

ANNOUNCEMENT.

COUNTY SUPERINTENDENCY.

We are authorized to announce the name of W. F. McCOLLUM, of Sinnamahoning, as a candidate for the office of County Superintendent before the convention of School Directors, which will meet in Smethport on Tuesday, May 3d, 1887.

The subscriber desires to announce to the School Directors of McKean county that he will be a candidate for the office of County Superintendent at the convention of school directors to be held at Smethport on Tuesday, May 3d, 1887. M. L. McCAMEY.

Annin township, March 26, 1887.

LOCAL AND HUMOROUS.

Under the Roof-Tree.

Under the roof-tree to-day,
Listeners and singers from homes far away:
Children are with us, and mother is here;
Only the old home is dear.
Under the old home so bright,
Linger the homestead, memories bright,
Echoing back scenes of long faded hope's blossoming
Ere when we gathered hope's blossoming flowers,
In from the garden of life's morning hours.

Though we are happy yet still we must weep,
Weep for the loved ones who silently sleep;
Sleep 'neath the mound of the old churchyard gray;
Sleep 'neath the sod of the old meeting-house;
Sleep 'neath the sod of the old meeting-house;
Sleeping so near to the shore,
Where in waiting to welcome the wandering of pain,
From upon the tempestuous ocean again?
Safe at all most in the old home again?

—Mary E. Kent.

To-day is Arbor Day.

Plenty of mud for all practical purposes.

Slights were visible on our streets Sunday.

The Legislature will adjourn on the 5th of May.

Butter retails in this market at 25 cts a pound.

Lloyd's Comedy Company held forth in Bradford last week.

There has been quite a large attendance at court this week.

Rice Sprague is now the happy owner of a very handsome tricycle.

The painters received a slight set back during the past week.

Snow-balling was the sport of the average small boy Tuesday.

The frame is up for Musser's residence and shop, on Water street.

Probably the heaviest snow fall of the season was that of Monday last.

Last Monday's snow fall furnished an amount of "poor man's fertilizer."

The late snow fall dampened the ardor of the front fishermen somewhat.

Judge Ford's hall of justice has been turned into a miniature apothecary shop.

This place was visited by a terrific thunder and lightning storm on Friday last.

Alfred Sauerbeint has now one of the handsomest shaving parlors in this section.

A. N. Cole has taken the material of the late Wellsville (N. Y.) *Free Press* to Coudsp.

The bicyclist who attempts to run down a pedestrian usually gets the worst of the bargain.

The *Era* learns that Jamestown capitalists intend to skip Ice to Bradford the coming season.

The pipe line company are hearing down a number of their large iron tanks on Duke Center.

Arnold & Dolley's saw mill at Port Allegany is cutting out lumber at the rate of 35,000 feet a day.

F. H. Arnold, Esq., has donated a lot to the Episcopal society of Port Allegany, on which to build a church.

The Wellsboro *Advocate* contemplates turning its presses by prohibition principles. A water motor has been put in.

It will be well for those who have planted their gardens to keep them blanketed until further notice from the weather clerk.

On the 9th inst., at Olean, by Rev. W. C. Huntington, Frank L. Sherburn and Miss Jennie F. Dodge, both of Bradford township.

Dr. Pierce has just got a Columbia bicycle for his wife. This is the first machine of the kind that has been introduced into this place.

Happy Jack—and who is there in the oil regions who does not know him—has started a temperance restaurant in Bolivar at least so says the *Leader*.

The Bradford legal lights, bound not to be outdone by the merchants of that city, have entered into a compact to close their law mills at 6 o'clock p. m.

The indications head in some portions of Potter county are shelling out eggs at 10 cent a dozen. In this neck of woods eggs are 15 cents a dozen.

—Dan Handley, who has been carrying on the blacksmith business at East Smethport for some time past, has moved to Wolfeville, N. Y.

—The New York State legislature has passed the labor half-holiday bill, making every Saturday in the year from 12 o'clock noon to midnight a holiday.

—The Odd Fellows of Simpson will give a grand ball at that place this evening. Those who attend may rest assured of having a most delightful time.

—The County Commissioners advertise for sealed bids from lumbermen to cut and peel the hemlock timber on the poor farm. See notice in another column.

—The *Reporter* says that when completed the Sartwell House in Port Allegany will be one of the largest hotels in the county. And we might add that "Steve" knows how to run a large house.

—Two very handsome firemen's trumpets have been on exhibition in Mart Armstrong's window. They are beauties, and no mistake. We understand that the Smethport Hose Co. are quite likely to become the possessors of them.

—Luzerne county is evidently the banner county in Pennsylvania so far as the issuing of marriage licenses are concerned. The docket shows that 2,537 marriage licenses have been granted since the law went into effect on October 1, 1885.

—The salary of the superintendent of the Bradford schools was recently cut down from $2,000 to $1,600 a year. Superintendent Stone has just written a letter to the board of school controllers, saying that he is not a candidate for reelection.

—The trout season opens to-day and closes Sept. 15th. Some newspapers about the county better post themselves on the game laws.—Blossburg *Register*. The *Register* man, while he is about it, would do well to look up the law on the subject.

—The farm of the late Ephriam Baker, on Bush Hill, was sold by the administrator, A. D. Burbank, Esq., on Tuesday last, for the purpose of settling up the debts against the estate. Mrs. Mary Baker, the widow, bid in the farm; consideration $1,270.

—If a few more bicycles, tricycles and quadricycles come to town the ordinary everyday foot passenger will most assuredly have to take to the woods. It is about as much as one's neck is worth to dodge these engines of destruction that now hold high carnival on our sidewalks.

—The convention of the McKean Co. Christian Temperance Union will be held in the Presbyterian church of Kendall, April 21st and 22d, 1887. All Unions are requested to send delegates. Miss Narcissa White will lecture before the convention Thursday evening, April 21st.

—W. D. Pockell, of the great tanning firm of Pockell Brothers of Vienna, Austria, was in Port Allegany on Tuesday. Mr. Pockell is on a trip through the United States, visiting the leading tanneries with a view of learning the American mode of manufacturing leather.—*Reporter's*.

—Park & Orton's bloodhounds and donkeys failed to materialize in Smethport on Saturday night last. Our grief is in a measure assuaged by the thought that there may be another consultation of the above species of rare animals stalking forth of the earth's surface, who may take pity on us and swing into this port with their mammoth aggregation in the sweet by and by.

—After Bush learned that his death sentence had been commuted to imprisonment for life, he handed the authorities a large and sharp knife blade which he had kept concealed in his cell and with which he declared his intention to take his own life rather than submit to death on the gallows. Many believe that he could have carried out his purpose had not the Pardon Board saved his neck.—Ridgway *Advocate*.

—Quite a number of prominent men from different parts of the State were in Smethport this week, drawn here by the suit of Gen. Bailey against the boudsmen of Huff & Ege. The suit was put over. Hon. Charles E. Boyle, of Uniontown, who gained distinction in the Nutt-Duke murder case a few years since, appeared for Gen. Bailey, in place of Hon. M. F. Elliott, who was unable to be present on account of illness.

—After all that has been said of the influence of climate and location upon the health, the paramount considerations for the *promotion of health, says Bell's Gleanings*, are an abundance of pure air, sunshine, and out-door exercise. Without these, no climate is promotive of health or propitious for the cure of disease; and with them, it is safe to say, the human powers of accommodation are such that it is difficult to distinguish the peculiarities of any climate by their joint results on the health and longevity of its subjects.

Methodist Episcopal Church.

The subject for the discourse on Sunday morning will be: "The Prayer Supernaturally Answered." Evening service: "The Glories of the Gospel of Christ."

Baptist Church.

Subject for next Sunday morning's discourse: "Christ the Door." Evening: "Love Without Hypocrisy."

The pastor, Rev. J. H. Mitchelmore, will preach at Colegrove at 3 o'clock p. m.

Card of Thanks.

The ladies of the W. R. C. desire to tender their thanks to those who so generously remembered them on the occasion of their fair and dance last week.

W. R. C.

Smethport, April 20, 1887.

Order No. 1.

HEADQUARTERS McKEAN POST, No. 367, DEPT PA. G. A. R., SMETHPORT, April 14, 1887.

All members are requested to be present at the first regular meeting in May (May 5th, 1887) for the transaction of important business. By command.

H. M. CHOATE, S. V. C. Commanding.

Attest: H. L. BURLINGAME, Adjutant.

Maple Sugar Party.

The ladies of Farmers' Valley organized a Sewing Society on the 11th of January last for the purpose of helping to liquidate a debt of nearly three hundred dollars that is on the parsonage in that place. They have so far been very successful, and to further replenish their treasury they have pieced a very pretty quilt of two colors and have solicited names to put on it. Each one who wishes their name on the quilt pays ten cents for the honor. Nearly two hundred names have already been sold and the quilt is nearly finished. The ladies purpose to sell the quilt, together with other useful and ornamental articles, at the maple sugar party at Tuttle's hall on Thursday evening, the 28th inst. All are cordially invited to attend. Supper will be served from 5 to 10 p. m.

A Valuable Link.

Mr. Edwin H. Welch, of Lock Haven, civil engineer of the construction department of the Pennsylvania Railroad Company, was in the city yesterday. He has been engaged for the past two months in the preliminary survey of a link of road from Johnstown to Clermont, in this county, and is now proceeding with the location. The road will probably be built this summer, and when complete will add materially to the various enterprises which are helping to open up the resources and increase the wealth of McKean. The road will be about nineteen miles in length, and nearly half this distance it will traverse the undeveloped coal veins of Howard Hill. It will penetrate a forest so rich in lumber, bark and chemical woods that it requires little forecast to perceive the building of mills, tanneries and acid works along the route. It is expected that the way industries along it will be abundantly remunerative. Besides, this connecting link will afford to the Pennsylvania as important outlet for the Pennsylvania coal to the great lakes at least eighteen miles shorter than any present route.—*Star*, 19th.

Smethport Tannery Operations.

In order to make room for all the tanyards that will build in Smethport this season, I will sell watches, clocks and jewelry at your own prices, and silverware thrown in as *chromos*. Spring styles just received. The finest assortment of jewelry in Northern Pennsylvania. Two hundred watches to select from. One hundred clock $1.00 to $30.00. Also bicycles, tricycles, baby carriages, &c., &c. Call and see us.

M. L. ARMSTRONG.

GREAT improvements have been made on the celebrated Eldred Folding Table. It is now the best table in the world.

PERSONAL MENTION.

We would thank it a favor if those having friends visiting in this place would kindly notify us by leaving a notice at this office.

F. W. Brownell was in Olean last Friday.

Mrs. T. A. Morrison visited Bradford yesterday.

Mrs. M. E. Richmond visited Bradford yesterday.

C. V. Gillis, of Kane, was at the Wright House Tuesday.

Ev. Chadwick, of Larrabee, was in town Wednesday.

H. W. Davis, of Mt. Alton, was in town Wednesday.

Hon. W. W. Brown came over from Bradford Tuesday.

Reuben Dennis, Esq., came up from Eldred Wednesday.

Paul Wendel, of Olean, had business in Smethport Wednesday.

C. B. Parker spent Sunday with relatives and friends in Olean.

J. R. Sprague is spending a few days with his family in this place.

Hon. Joshua Douglass, of Meadville, was attending court this week.

Ira E. Briggs, of Erie, is taking stenographic notes at court this week.

John F. Cone, Esq., of Liberty township, was in town on Wednesday.

Judge Neale, of Armstrong county, presided over court here this week.

Edward Mesweeney, Esq., of Bradford, was in attendance at court this week.

A. Leo Weil, one of Pittsburgh's legal lights, was in attendance at court this week.

C. H. Foster and E. R. Sherman, of Kendall, were at the Wright House Wednesday.

Ex-State Treasurer Wm. Livsey, of Harrisburg, was in attendance at court this week.

Timothy O'Connor, of the Grand Central Smethport, is at the St. James.—*Era*, 18th.

James P. Rounseville, of Coudersport, remembered the MINER boys while in town Tuesday.

Mr. S. N. Bonly, a tannery man from Newark, N. J., was looking over Smethport Wednesday.

Rev. O. J. Rose, of Locke, Cayuga county, N. Y., has been visiting in town during the past week.

Gen. Silas M. Bailey, ex-State Treasurer, of Uniontown, Pa., was in attendance at court this week.

W. S. Cooper, of Big Shanty, candidate for County Superintendent, was in the Smethport Wednesday.

Ed. S. Cross, the well known news agent of Oil City, was shaking hands with his many Smethport friends this week.

Messrs. B. K. Hentzinger, J. M. Houghton and W. L. Smith, all of Harrisburg, were at the Grand Central Wednesday.

Hon. Charles E. Boyle, of Uniontown, one of the bright legal lights of this State, was in attendance at court this week.

J. K. Wallace, D. H. Jack and S. L. Roberts are among the Bradford attorneys attending court this week and are at the Wright House.

The many friends in this place of Tom Cheeper, a tramp, will be glad to learn that he is pleasantly located in Clearfield, holding a "soft" on the *Raftsman's Journal*.

Hon. J. W. Lee, Capt. W. B. Chapman, F. W. Hastings, Ernest Koester and Eugene Mullin, were among the legal lights from Bradford who attended court this week. They are at the Grand Central.

D. Simpson, of Turtle Point, made this office a pleasant call on Wednesday last. Mr. Simpson informs us that his daughter, Miss Junie, who attended our graded school a year ago, is now taking a course of studies at the Geneseo Normal School.

Card.

To the School Directors of McKean County, Pennsylvania, Greeting:—The undersigned, School Directors of their townships respectfully, yet earnestly, recommend for your gubernatorial at the coming election for County Superintendent, Mrs. E. E. Brown, a teacher of large experience and one who has been and now is considered a model in that profession, not only in Pennsylvania, but also in New York and Michigan.

She is eminently qualified for the duties of County Superintendent, possessing in a high degree the most essential elements of character, and the executive ability required to fill that important office satisfactorily to the public.

We, therefore, take pleasure in endorsing the following commendation from one whose interest in educational matters and our public schools is well known throughout the county.

A. W. Ickes, J. E. Smith,
Wm. H. Spencer, C. H. Johnson,
J. M. Sloan, Pres't.

JAMES FRANCIS, Sec'y.

BRADFORD, PA., April 13, 1887.

MRS. E. E. BROWN:—Learning that your friends have urged your election to the office of County Superintendent, I take pleasure in stating some of the qualifications developed during your long service as teacher in our city schools, which in my judgment eminently fit you for that responsible position.

I was president of the Board of School Control during all the time that you taught here, and personally familiar with your work. I found you always faithful, conscientious and untiring in your devotion to the intellectual and moral interests of your pupils. Fully up to the times in the most advanced methods of the best schools, and giving satisfaction to the school board, superintendents, parents and scholars.

I earnestly recommend you as being in every way fully competent to fill the office of County Superintendent, and it will afford me much pleasure to meet personally, or to correspond with any of the directors who may desire further information. Very respectfully yours,

C. L. WHEELER.

WANAMAKER'S samples just received at M. L. Armstrong's.

STRAWS show which way the wind blows. Over $3,000 worth of Eldred's Folding Tables were sold in Bradford during the past winter. Some parties purchasing as many as nine of them.

You can buy Rogers & Bros. No. 1847 knives for $2.90 per doz. at the Ten Cent Store. 2t

DO YOU wish to prepare for teaching, or for college, or for business? Do you want to take a special course in the sciences, or in music, or in civil engineering? Go to the Clarion State Normal School. The spring term opens April 12.

D. U. YOUNG has just returned from New York, where he purchased a large stock of new goods which he is receiving daily. He has the largest and best selected stock in the town or township and wants it distinctly understood that he will not be undersold.

Grapes for Weakly and Sickly Persons.

Many persons who are weak and sickly are at a loss to know what will restore their health. Speer's Port Wine and Unfermented Grape Juice are the best recommended for its purity, exquisite flavor, and health properties. Medical men certify to its valuable medical powers and blood making property. Mr. Speer has been for years engaged in preparing and perfecting this wine, and it requires a four years' process before it is fit for market. —*N. Y. Baptist* Sold by druggists.

Stores to Rent.

The store room and cellar now occupied by Taylor & Parker, in the borough of Smethport, is for rent; or the whole building will be sold. Inquire or address H. M. Smith, Smethport, Pa., or Paul Wendel, Olean, N. Y.

To Rent.

Blacksmith shop, with tools, to rent, in East Smethport. Good location. Inquire of John N. Apple, Smethport, Pa.

COCAINE, Iodoform or Mercurials in any form in the treatment of catarrh or hay fever should be avoided as they are both injurious and dangerous. Iodoform is easily detected by its offensive odor. The only reliable catarrh remedy on the market to-day is Ely's Cream Balm being free from all poisonous drugs. It has cured thousands of acute and chronic cases, where all other remedies have failed. A particle is applied into each nostril; no pain. Agreeable to use; 50 cents of druggists.

ITEMS FROM KANE.

D. E. Matthews has broken ground for a new house on Greeves street.

Our oil producers are quite jubilant over the passage of the Billingsley bill.

August Peterson is happy over the addition of another member to his family.

Winter lingers in the lap of spring with a vengeance—winter to the depth of six inches.

The Thompson Bros. have moved into their new store on Fraley street with a stock of hardware.

W. H. Burkwalter has started a milk wagon and delivers milk morning and evening to his customers.

M. C. Campbell, of Smethport, was visiting the schools and directors in this part of the county last week.

The Union Oil Co. lost two eight hundred barrel tanks full of oil and two rigs by fire started by the lightning last Friday.

The school board are having a new picket fence built around the school grounds, which will add greatly to their appearance.

Webb Griffith, of the firm of J. T. & W. Griffith, returned on Friday night from Ebensburg where he has been for two or three months.

Rev. Rigg, of Sheffield, preached in the Methodist church on Sunday because of the absence of the pastor, Rev. Parsons, who preached in Ridgway on that day.

The surveyor is running lines and establishing grades for the new sidewalks in town, and we may hope to be able in the near future to walk along our streets in safety.

Prof. L. Tingley, of Meadville, will lecture in Griffith's Opera House Saturday evening, under the auspices of the C. L. S. C. His lecture will be illustrated and the subject will be "The Sun."

The well drilled by Brooder & McNulty west of town opened up Friday as one of the heaviest gassers in the field. The gas held the tools up in the hole. If the head of gas does not soon blow off they will pack the well and leave it.

Our first severe thunder storm visited us last Friday evening. The lightning called on Fred Swanson in his blacksmith shop, and Fred, than whom there are none more obliging, gave his shop up to it and went elsewhere himself. He returned later on.

The Dutch measles have visited our town and have thinned down the number of scholars in the schools. The high school department suffers worst, as nearly all the pupils there were attacked. They are said to be contagious, but not serious.

Roy Pelham, the new constable of Wetmore, has commenced the discharge of his duties right vigorously. As a result the resorts of West Kane do not rest in such security as they have heretofore. Quite a number have been returned for selling liquor without license and keeping disorderly houses. Roy is doing a good work.

Kane, April 20.

Top Carriages and Road Carts.

F. B. Dean will place on sale at his livery stable in this place next week a fine lot of Cortland and Ohio Wagon Co.'s celebrated makes of top wagons (of any kind of spring desired and road carts. These wagons will be sold lower than the same class of work was ever offered for in McKean county.

WHEN Mr. Eldred calls at your residence with his celebrated folding table do not fail to examine into its many merits. They are something that no well regulated household can do without.

A SACK of good flour for 90 cents at the Ten Cent Store. 2t

New lot of Florida Oranges just received at D. C. Young's.

ONE car load of choice Timothy and Clover seed just received at W. D. Gallup's.

THE spring session of the Clarion State Normal School opens Tuesday, April 12. For circulars address A. J. Davis, Principal, Clarion, Pa. 13w4

A Hand-Made Single Harness for $25

And up, at Gleason & Lemmler's. Call early and secure a bargain.

No lady should live in perpetual fear, and suffer from the more serious troubles that so often appear, when Dr. Kilmer's Complete Female Remedy is certain to prevent and cure Tumor and Cancer there.

CLERMONT CHATTINGS.

Ten inches of snow on the ground up here yesterday.

Moore's mill has been shut down for want of bills for the past month.

G. R. Moore & Son have started to build their new mill at Red Mill.

J. O. Sonbergh is moving in the house formerly occupied by M. Nugent, "on the hill."

J. F. Keating says he will furnish work for twenty miners here this summer. Good news.

Carl Sasse, of the firm of Specht & Sasse, Smethport, is in town assisting Judge Tate in hanging paper, etc.

We understand that the enterprising merchant and lumberman, L. Bayer, Esq., has purchased several hundred acres of land.

The Sunday school at Wernwag is in a flourishing condition under the leadership of the able superintendent—Samuel Bedford. Mr. Bedford informs us that a bible class will soon be added.

L. Steinhauer took the noon train today for Washington, D. C. We understand that he was sent for, and may come back one of Uncle Sam's officials. He also has business in the United States Court.

John Delhanncty, of Tioga county, is at present visiting his uncle, our worthy postmaster, Mr. W. E. Butts. John is a good telegraph operator, and withal a very nice boy. We hope he will stay here all summer.

If a license is to be granted in this place the next year, it ought to be granted to J. H. Desmond. We don't think there is any one that lives closer up to the law than does Mr. D., and he keeps an orderly and first class hotel in every respect.

The invalid, Wm. Widel, is in very needy circumstances. Anyone having any clothes or anything *in natura*, and wishing to give him a helping hand, can send the same to Samuel Redford, Clermont, Pa.

DOOLLY BOOLL.

Clermont, April 20.

EVERYBODY will want one of Eldred's Folding Tables, and Mr. Eldred is determined that no one shall be disappointed in that want. He will soon be here with a full supply.

For Thirty Dollars

You can secure a hand-made double harness at Gleason & Lemmler's. For a little more money you can get a better one. Don't fail to call and see stock.

Two Strong Testimonials.

"The the table exhibited by T. W. Eldred I believe will commend itself to almost any person. W. BRADLEY,
Pastor of M. E. Church."

Smethport, April 13, 1887.

"The 'Eldred Table' is an indispensible article to every housewife, and we heartily recommend it to all.

REV. C. H. MITCHELMORE,
MRS. C. H. MITCHELMORE."

Smethport, April 13, 1887.

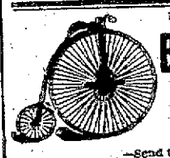

Before You Buy a

Bicycle or Tricycle

—Send to—

F. C. Pierce, Smethport, Pa.,

—FOR A—

BEAUTIFUL CATALOGUE

of the most popular and reasonable priced wheels.

Bridgeport and American Cycles: Now and second hand.

April 16, 1887.-m3.

Farm for Sale.

THE farm lately occupied by Jeremiah Chadwick, on the Alton road, about one mile from the borough of Smethport. The farm contains ninety-four acres, about forty cleared and ninety under cultivation. The farm also has a good house and barn upon it, a good spring of water and a small orchard of excellent variety of apples. For price and terms of sale apply to Messrs. Stewart & Rose, Smethport, Pa.

Smethport, Pa., March 4, 1887.-w3.

D. LANCELL'S ASTHMA AND CATARRH REMEDY.

SOLD BY ALL DRUGGISTS.

Having struggled 20 years between life and death with Asthma or Phthisic, treated by eminent physicians, and receiving no benefit, I was compelled during the last five years of illness to sit on my chair day and night gasping for breath. My sufferings were beyond description. In despair I experimented on myself by compounding roots and herbs and inhaling the smoke thus obtained. I fortunately discovered this wonderful cure for Asthma and Catarrh, warranted to relieve the most stubborn case of Asthma in five minutes, so that the person can lie down to rest and sleep comfortably. Please read the following condensed extracts from unsolicited testimonials, all of recent dates:

Oliver V. B. Holmes, San Jose, Cal., writes: "I find the Remedy all and even more than represented. I received instantaneous relief."

S. M. Carson, A. M., Warren, Kan., writes: "Was treated by eminent physicians of this country and Germany; tried the ultimate of different nostrums—nothing afforded relief like your preparation."

T. E. Gates, County Treasurer, Philadelphia, Miss., writes: "Have used the Remedy. Would not live without it. Every one that uses it recommends it."

L. B. Phelps, P. M., Griggs, Ohio, writes: "Suffered with Asthma 40 years. Your medicine in 3 minutes does more for me than the time in 3 minutes does more for me than the most eminent physician did for me in 3 years."

H. C. Plimpton, Joliet, Ill., writes: "Send Catarrh Remedy at once. Cannot get along without it. I find it to be the most valuable medicine I have ever tried."

Geo. W. Brady, Nelson Co., Ky., writes: "I am using the Remedy. Gained 6 pounds in 3 weeks. Would not be without it."

Martin Fox, Little Falls, N. Y., writes: "Find Remedy excellent. Could not live without it."

We have many other hearty testimonials of cure or relief, and in order that all sufferers from Asthma, Catarrh, Hay Fever, and kindred diseases may have an opportunity of testing the value of the Remedy we will send to any address trial package free of charge. Address,

J. ZIMMERMAN & CO., Proprietors,
Wholesale Druggists, Wooster, Wayne Co., Ohio. Full size box by mail $1.00.

June 18 1886-1y

W. H. PICARD, Jr.

SMETHPORT, PA.,

—IMPORTER AND BREEDER OF—

White Face Black Spanish,

from the most noted English strains. The White Face Black Spanish are non-setters, and are the champion egg producers.

—ALSO DEALER IN—

Plymouth Rocks.

Orders now received for Eggs for Hatching. Send for prices and description of birds.

W. H. PICARD, Jr., Smethport, Pa.

April 8, 1887.

E. B. McCOY

Druggist & Pharmacist

No. 34 Main Street,

SMETHPORT, PA.

Fresh and Reliable Drugs, Pure Wines and Liquors for Medical Purposes, Patent Medicines, Fine Stationery, Toilet Articles, Perfumery, And a Full Line of Cigars Always On Hand.

Prescriptions Accurately Compounded Night or Day.

An Electric night bell connected with sleeping room gives special facilities for night calls

CATARRH

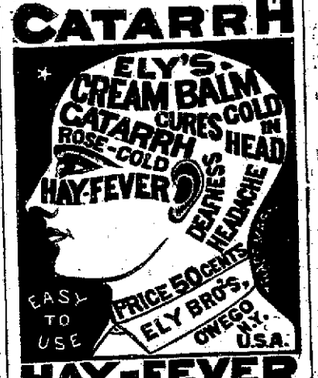

HAY-FEVER

Cream Balm is not a liquid, snuff or powder. No injurious drugs. No offensive odor. Applied into each nostril is quickly absorbed. A Quick Relief. A Positive Cure.

50 cents at Druggists; by mail, registered, 60 cents.

Send for Circular and Testimonials.

Ely Brothers, Druggists, Owego, N. Y.

ADVERTISERS

can learn the exact cost of any proposed line of advertising in American papers by addressing Geo. P. Rowell & Co.,

Newspaper Advertising Bureau, 10 Spruce St., New York.

Send 10cts. for 100-Page Pamphlet.

PENNSYLVANIA RAILROAD.

PHILADELPHIA & ERIE DIVISION TIME TABLE. In effect Nov. 15, 1886. Daily Except Sunday.

TRAINS LEAVE EMPORIUM JUNCTION EASTWARD.

8:20, a. m.—Day Express for Sunbury, Harrisburg and intermediate stations, Lancaster, Philadelphia, New York, Baltimore and Washington, arriving at Philadelphia 6:50 p. m., New York 9:35 p. m., Baltimore 6:45 p. m., Washington 7:40 p. m. Pullman Parlor car through from Williamsport to Philadelphia.

9:15 p. m.—Erie Mail for Sunbury, Harrisburg and intermediate stations, Lancaster, Philadelphia, New York, Baltimore and Washington, arriving at Philadelphia 8:25 a. m., New York 11:30 a. m., Baltimore 8:10 a. m., Washington 9:30 a. m. Through Pullman sleeping cars are run on this train from Erie to Philadelphia and from Williamsport to Baltimore and Washington and through passenger cars from Erie to Philadelphia and from Williamsport to Baltimore

WESTWARD.

10:20 a. m.—Erie Mail for Erie and all intermediate stations with through Pullman Palace car and through passenger coaches to Erie.

6:25 p. m.—Niagara Express for Kane and intermediate stations with through passenger coaches to Kane.

THROUGH TRAINS for EMPORIUM JUNCTION FROM THE EAST AND SOUTH.

Niagara Express leaves Philadelphia 7:40 a. m., Baltimore 7:20 a. m., arriving at Emporium Junction 6:55 p. m., with through Pullman Parlor car from Philadelphia to Williamsport. Erie Mail leaves New York 8:00 p. m., Philadelphia 11:25 p. m., Washington 10:00 p. m., Baltimore 11:50 p. m., arriving at Emporium Junction 10:30 a. m., with through Pullman Palace sleeping cars from Philadelphia to Erie and from Washington and Baltimore to Williamsport and through passenger coaches from Philadelphia to Erie.

J. E. WOOD, Gen'l Passenger Agt.

CHAS. E. PUGH, General Manager.

Let Your Eyes Test Here!

H. W. Rubin wishes to announce to the citizens of Smethport and vicinity that he is now receiving

—HIS—

Spring & Summer Goods

CONSISTING OF THE

LATEST -:- STYLES

—OF—

CLOTHING!

That is guaranteed to fit in every instance.

LADIES' AND GENTS'

FURNISHING GOODS

In this department I am prepared to show the finest line of goods ever brought to Smethport.

HATS and CAPS.

All the latest styles in fashionable headgear for gentlemen's wear can be found in this department.

Boots & Shoes.

The finest stock to select from in this section.

Good Goods and Low Prices,

has always been my motto, from which I do not now intend to depart. I never had a more complete and desirable stock of goods in store, and my prices were never lower.

—FOR YOUR—

Spring Suit of Clothes

go to H. W. Rubin's. He can fit you out with a rig that for durability and price cannot be duplicated in McKean county.

H. W. RUBIN,
Main St., - Smethport.

THE

CHICAGO COTTAGE ORGAN

Has attained a standard of excellence which admits of no superior.

It contains every improvement that inventive genius, skill and money can produce.

OUR AIM IS TO EXCEL.

EVERY ORGAN WARRANTED FOR FIVE YEARS.

These excellent Organs are celebrated for volume, quality of tone, quick response, variety of combinations, artistic design, beauty of finish, perfection of construction, making them the most attractive and the most desirable, lodge societies, etc.

ESTABLISHED REPUTATION,
EXTENDED FACILITIES,
SKILLED WORKMEN,
BEST MATERIAL,
COMBINED, MAKE THEM

THE POPULAR ORGAN

Send for Illustrated Books and Piano Stools.

Also Inquire for Price List, on application, FREE.

The Chicago Cottage Organ Co.

Corner Randolph and Ann Streets,

CHICAGO, ILL.

au 8 1886-y1.

INSURANCE.

Death Losses Paid,

$5,000,000.

You are not throwing away your money when you pay death assessments in the U. R. You pay death assessments in the U. R. You are simply doing unto your fellow member's family what you expect others to do unto your family; and it should not be a grevious burden to assist helpless families, when you can do so under the comforting assurance that your own family can rightfully claim and expect similar assistance at your death.

The following is a list of persons who have recently united in the U. R. Mutual Aid Society, in Division E:

J H Sowers	$5,000
N G Swanson	5,000
S J Swanson	5,000
J T Lord	2,000
R E Burdick	5,000
C A Burdick	5,000
H P Weaver	5,000
Wm O Connor	5,000
Mrs M A Sartwell	5,000
Clark Wilson	1,000
J W Reilly	2,000
Wm. Haskell	5,000
W Z Georgia	5,000
J W Pike	5,000
W P Burdick	5,000
G N Barrett	2,000
F A Burdick	2,000
G E Wood	5,000
H Sartwell	5,000
Wm Myres	5,000
Thos Diffenderfer	2,000
James O Delp	2,000
Geo Miller	5,000
M O Campbell	2,000
J E Anderson	5,000
N Crossmyre	5,000
Mrs O A James	5,000
Wm Hearst	5,000
Duane Jones	5,000
A T Palmer	5,000
John O'Connor	5,000
A E Curry	2,000
A T Smith	2,000
J R Shoemaker	5,000
D H Huff	5,000
Thomas Hugh	5,000
E W Long	5,000
H H Osmond	5,000
A J Carson	5,000
Dr Armstrong	5,000

Cameron, Elk, Warren, Potter and McKean Counties, Pa.

Smethport, Pa., June 14, 1887.

Prof. DILL'S BALM

LIFE!

Rheumatism Neuralgia, Soreness, Swellings,

AND ALL PAINS.

I never had a remedy in my house equal to Prof. Dill's Balm of Life. It cured my sick headache; also Rheumatism and pain at heart. I expect to always keep it handy.
R. M. SMITH, Harrisburg, Pa.

100 Doses in Each Fifty Cent Bottle.

SOLD BY ALL DRUGGISTS.

vol23no1567.

The Pennsylvania Force-Feed Fertilizer Grain Drill.

Warranted the most perfect Force-Feed Fertilizer Drill in existence. Send for circular.

A. B. FARQUHAR, York, Pa.

DRUGS

PATENT MEDICINES,

NEWS DEPOT AND CIRCULATING LIBRARY CAN BE FOUND AT THE

DRUG AND BOOK STORE

—OF—

A. B. ARMSTRONG,

Smethort, Pa.

Paragon Desk!

A. H. ANDREWS & CO.

DEALERS IN

SCHOOL FURNITURE

School Directors, it is to your interest and the interest of the public to examine this Furniture before buying elsewhere. Call on or address,

C. A. Burdick, Agent,
SMETHPORT, PA.
Office: Hamlin Bank Building.

COMING.

The people of Smethport will do well to reserve all work in the line of

House, Sign, Carriage —AND— ORNAMENTAL PAINTING, &C., Paper Hanging, Kalsomining, Frescoing and INTERIOR DECORATIVE WORK!

until the arrival of

Olmstead & Beman

from Ridgway, who will shortly locate in Smethport for the purpose of doing all work in that line in an artistic manner.

Good Work and Low Prices

will be our motto.

OLMSTEAD & BEMAN.

Smethport, March 11, 1887.-tf.

Light Brahmas

(Philander Williams' strain).

$1.50 FOR 13.

"Delays Have Dangerous Ends."

and yet with this fact before them many persons still delay to make provisions for their end by neglecting to secure certificates of membership in the U. R.

C. A. Burdick, Dist. Agt.

—for—

SMETHPORT, PA.

March 16, 1887.-tf.

EGGS!

OH! MY BACK

Every ailment or cold attacks first weak parts and nearly prostrates you.

BROWN'S IRON BITTERS

QUALITY NOT QUANTITY

THE BEST TONIC

Strengthens the Nerves. Strengthens the Muscles. Enriches the Blood. Cures Dyspepsia. Makes New Vigor.

Manufactured by Brown Chemical Co., Baltimore, Md.

"Brown's Iron Bitters is the best I can recommend." Rev. T. J. Sheridan, Pittsburgh, Pa.

"Brown's Iron Bitters is the best tonic I have found in my 30 years' practice. I have found it especially beneficial in nervousness, dyspepsia, chronic diarrhœa, and all debilitating ailments that keep me so long on the sick list. Use it freely in my own family." Rev. W. H. Brown, 527 Penn St., Reading, Pa.

"I was completely broken down by malaria. Brown's Iron Bitters completely restored me to health." Heinrich Rau, Baltimore, Md.

Genuine has above Trade Mark and crossed red lines on wrapper. Take no other. Made only by BROWN CHEMICAL CO., BALTIMORE, MD.

GLEASON & LEMMLER,

Dealers in and Manufacturers of

HARNESS

OF EVERY STYLE AND CHARACTER.

Which they will sell at the

LOWEST RATES.

They also keep a full supply of

Saddles, Blankets; Whips, Etc.

Also a large and complete assortment of

TRUNKS & VALISES

Which they propose to sell at manufacturers' prices. Call and examine our stock and prices and become satisfied that it is a waste of time to look elsewhere for goods we sell. We are sure of pleasing our goods are low as any house west of New York for quality.

GLEASON & LEMMLER.

Smethport, Pa., March 17, 1885.

M. A. SPRAGUE'S

HARDWARE STORE,

Opposite the Grand Central,

IS HEADQUARTERS FOR

Hardware, Stoves, Tinware, House Furnishing Goods SILVERWARE, Cutlery, Lamps, Glass, Lead, Oils, Paints, Putty, Farmers' and Mechanics' Tools.

To check everything usually kept in a First Class Hardware Store. That I thought buyers and lookers of what they can see the fact that more goods of same quality can be bought for less money at this store than any other place in the County.

A COMPETENT TINNER

Always on hand ready to do work on short notice.

JAMES McNULTY,

Merchant Tailor!

EAST MAIN STREET,

Smethport, Pa.

A fine lot of samples kept constantly on hand. Mr. McNulty's reputation as a superior cutter and artist is well established. Good suits for $24 and 25 dollars and job work promptly attended to. Give him a call.

Smethport, April 16, 1886.-tf

DR. SINE'S SYRUP CURES COUGHS AND COLDS.

SINE'S SYRUP WATCHES YOU SLEEP

ASTHMA CURED

GERMAN ASTHMA CURE

Gradually subdues the most agonizing attack, and insures refreshing sleep. By its use thousands of hopeless cases have been permanently cured. Pamphlet containing many testimonials, directions, and positive proofs sent free. A single dose will relieve the most sceptical. Price 50c. and $1.00. Sample Free. For sale by druggists, or by mail, of Schiffmann Bros. & Co., 107 Fifth Ave., Pittsburgh, Pa.

THE

ELDREDGE

"B"

SEWING MACHINE

with Automatic Self-threading Cylinder Shuttle.

No. 3

The ELDREDGE "B" is sold with the guarantee of being the BEST that can be MADE.

AGENTS WANTED.

ELDREDGE MANUFACTURING CO.

337 and 339 WABASH AVE.,

CHICAGO, ILL.

GO TO

ROONEY'S MARKET

Wholesale and Retail

—FOR A—

Nice Piece of Meat

Fresh, Salt or Smoked.

—FOR—

FRESH & SALT FISH

—AND FOR ALL—

FRUITS AND VEGETABLES

I will also pay the highest price for

STOCK AND HIDES

CALL AND SATISFY YOURSELF

Nearly opposite Catholic church, Main st.

J. F. ROONEY.

YOUNG FOLKS' COLUMN.

DIRECTIONS FOR MAKING A STRING TELEPHONE.

Lazy Mode of Travel in Indiana. Home Game for Old and Young Named Snap Fifty, and Played with Kernels of Corn.

It is doubtful if any of our boys and girls ever saw quite so strange a mode of conveyance as is depicted in the accompanying illustration. This vehicle, queer as it appears, is however, a true picture of a gentleman's private carriage in far away India.

GENTLEMAN'S PRIVATE CARRIAGE.

Peculiar as is the form and fashion of the carriage, stranger still seems the practice of using a yoke of oxen, behind which to take a pleasure drive in a country where there are horses. The horses in India are, for some reason, used only for riding, while the stronger animals, such as the ox, and even the elephant and buffalo, are employed as the motive power where draught is required. The slow, but patient, ox is seen not only yoked to carriages, but to carts and public modes of conveyance in antiquated India.

An Attractive Home Game.

"Snap Fifty" is the name of an attractive home game in which all the family can participate. The American Agriculturist tells how to play this game. The players sit about any smooth table and each one receives about any smooth table and each one receives about any smooth table and each one receives